

Target3D

Instructions to import
Target3D's Implant Library into Exocad software

exocad



How to import the Target 3D Library

1. Download the Library form Target 3D website
The Library in the folder should contain the following files:

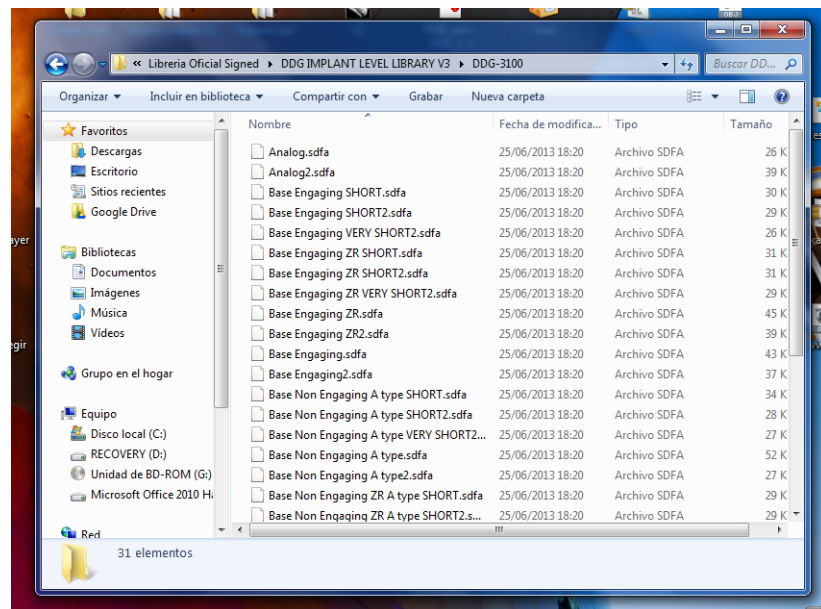

How to import the Target 3D Library

1. Local hard drive (C:)

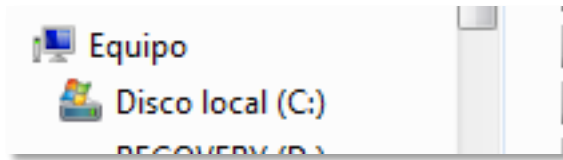

Info: possible folder content.
may change in each case

2. Folder *Program files (x86)*

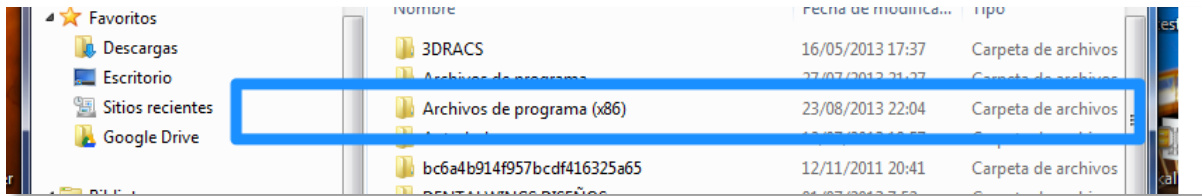

2. Folder *exocad DentalCAD*

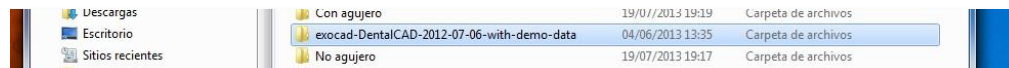

How to import the Target 3D Library

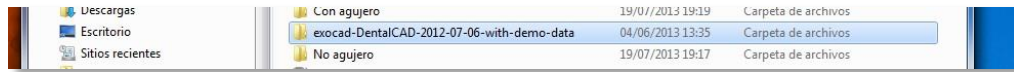

4. Content Folder exocad DentalCAD



5. Content *DentalCADApp*

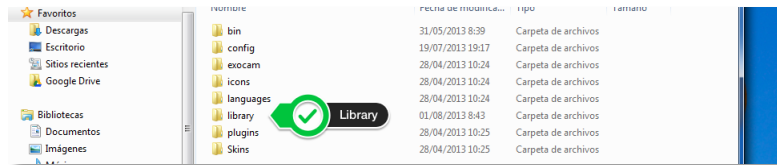

6. Folder *library*

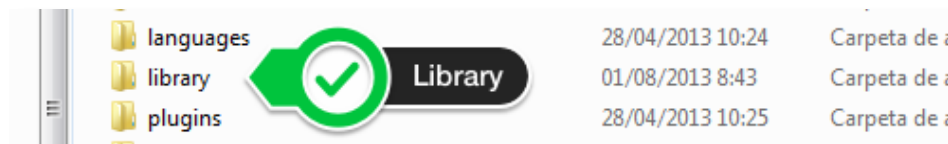

How to import the Target 3D Library

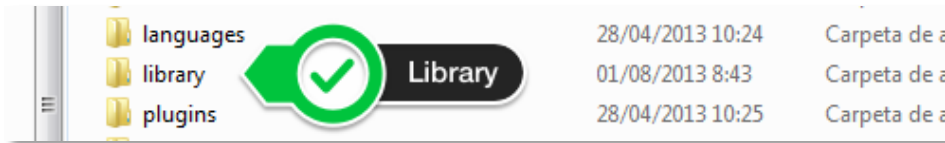

7. Content Folder library

8. Select folder Target 3D Library and copy it into the folder *implant*

That's all. Easy.

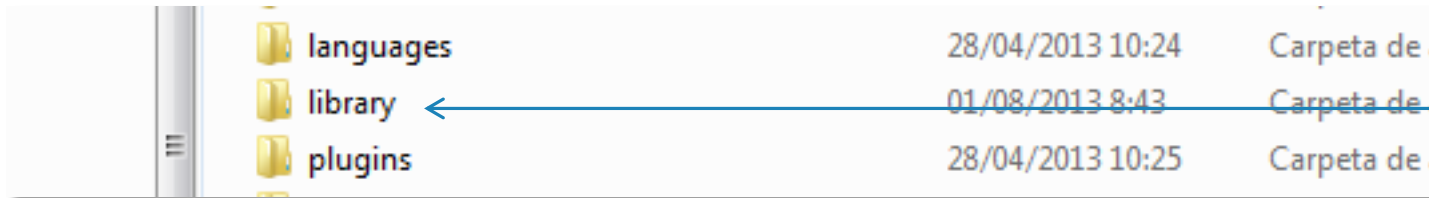

Display of the imported Target 3D Library in the Wizard selection menu

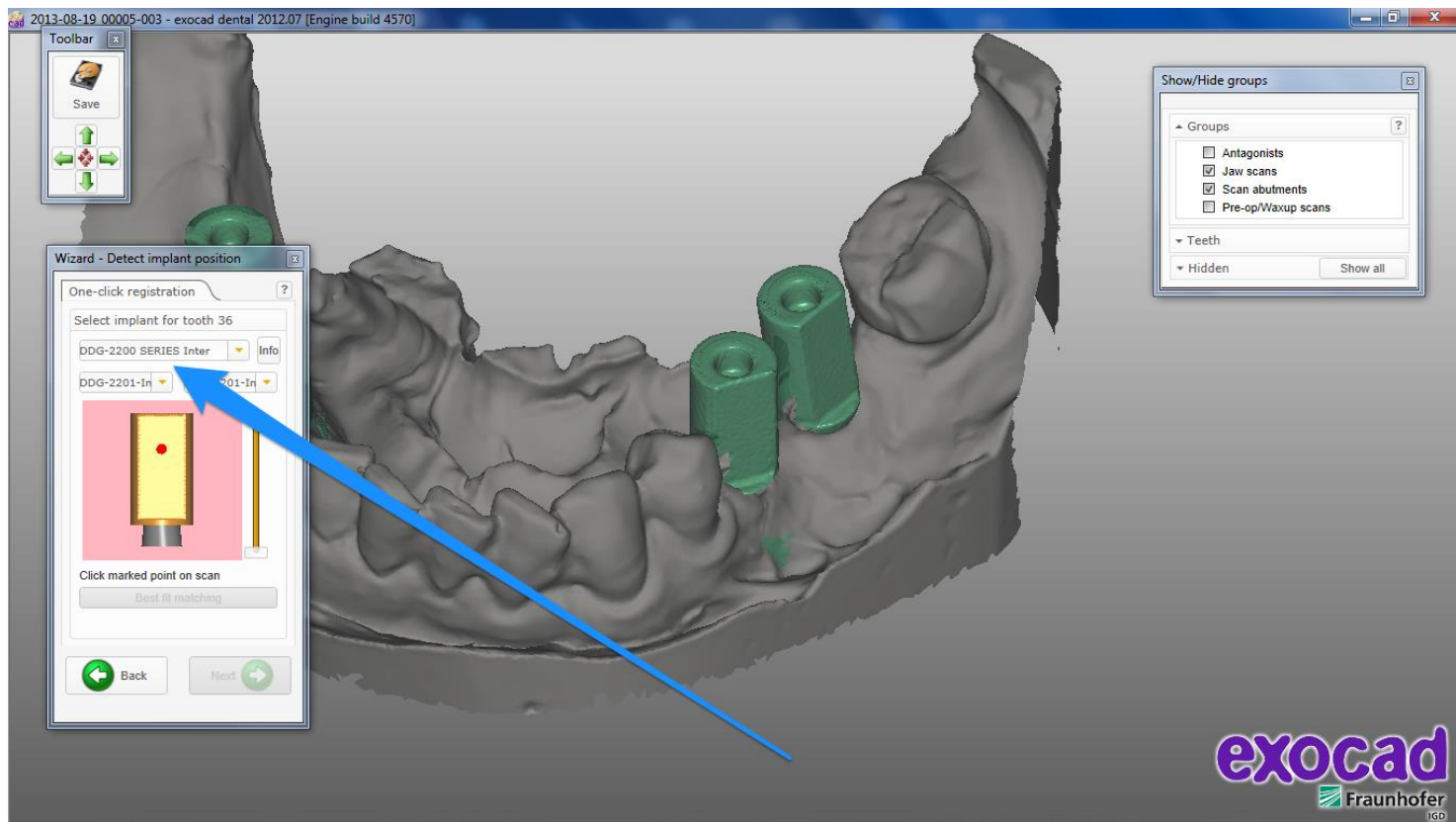

Thanks for Watching

Target 3D Support



Target 3D